

B/19937/529/A/B/21

Planning Permit No. **APPROVED**  
 SUBJECT TO THE CONDITIONS IN THIS OFFICE LETTER.  
 No. B/10988/95 Date 10/9/95  
 FOR MEMBER SECRETARY  
 MADRAS METROPOLITAN  
 DEVELOPMENT AUTHORITY  
 MADRAS - 600 008.

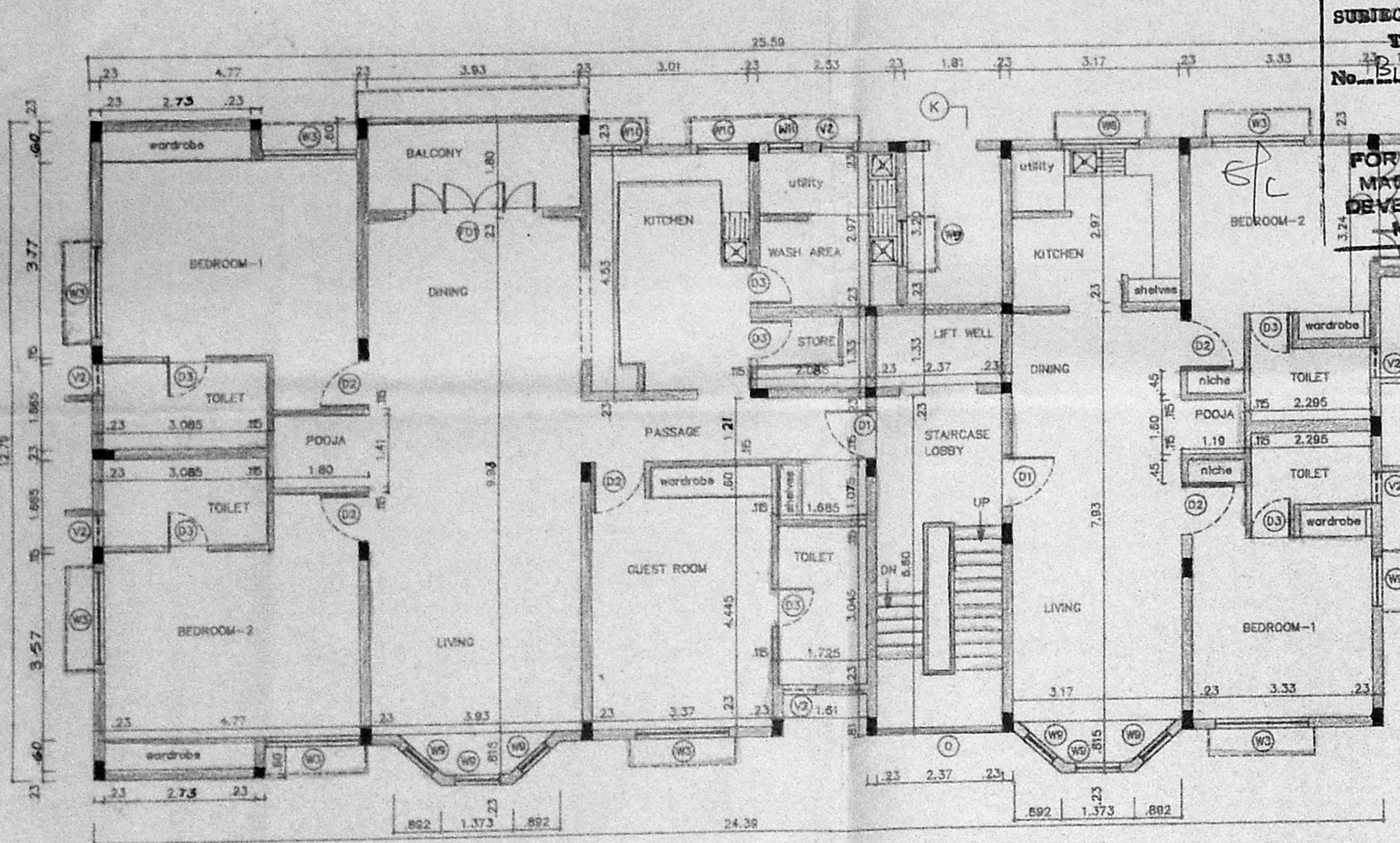

FIRST & THIRD FLOOR PLAN

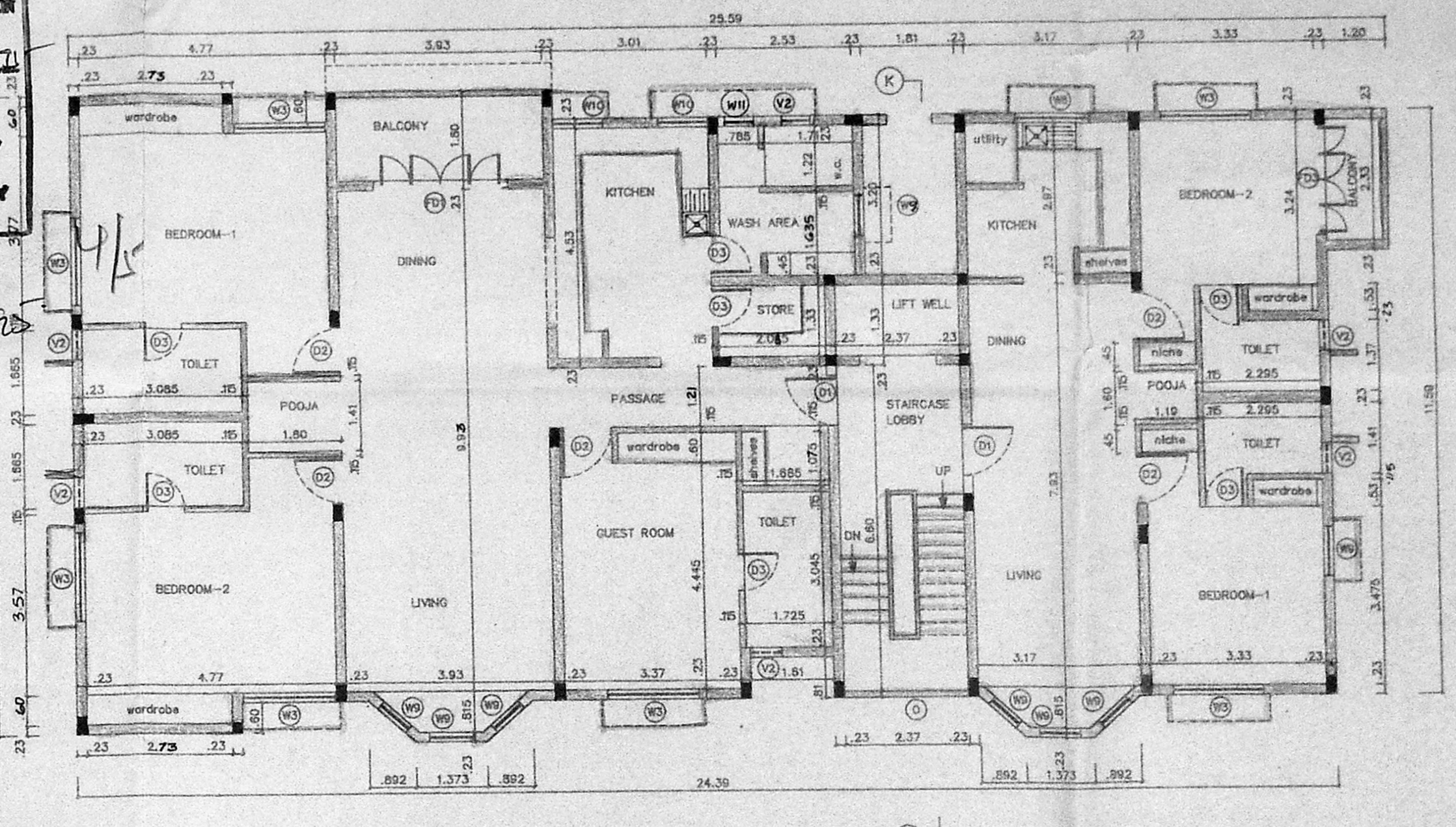

SECOND FLOOR PLAN

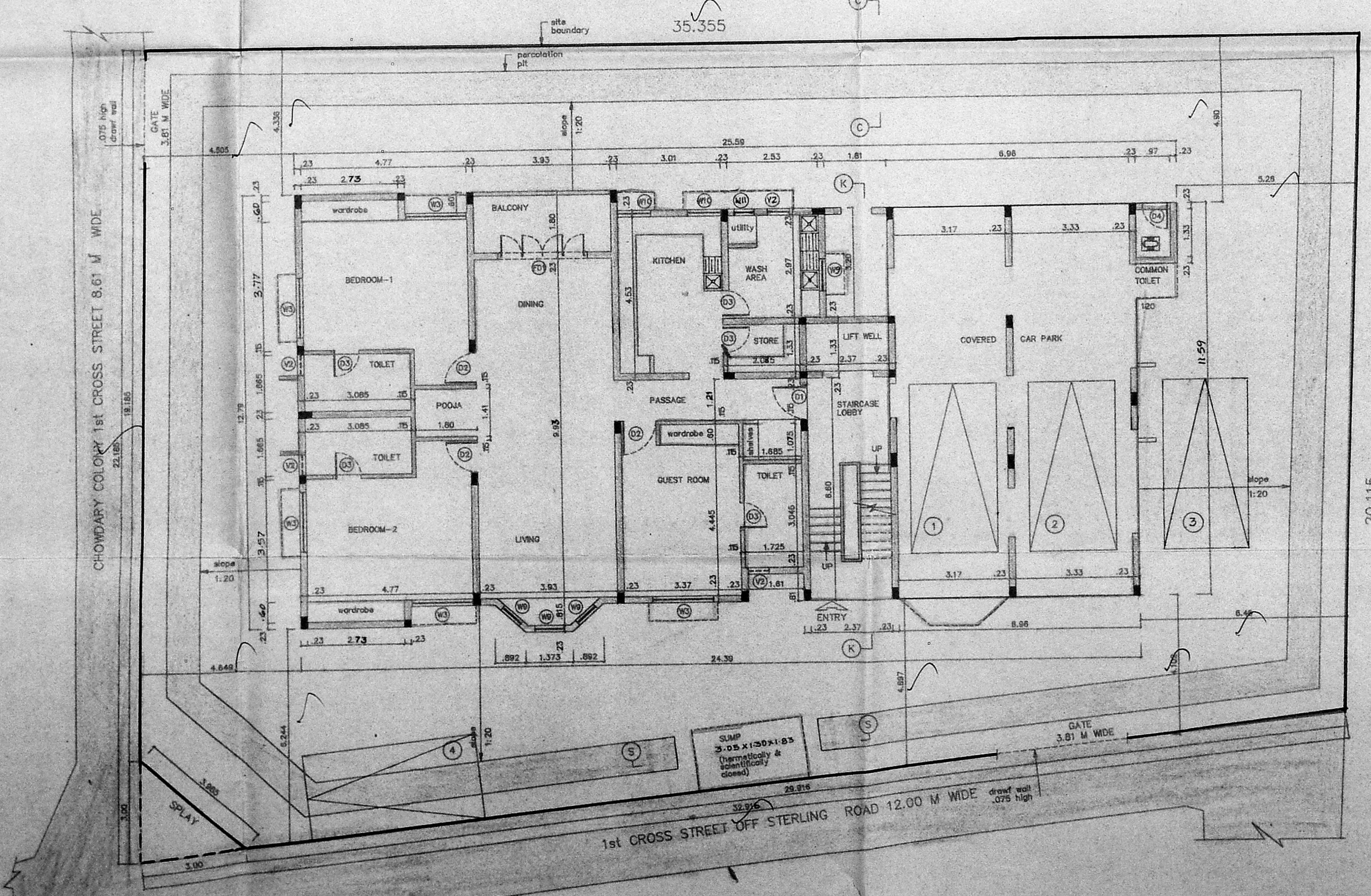

SITE CUM GROUND FLOOR PLAN

CODE	SIZE	DESCRIPTION
FD1	2.74 x 2.18	COUNTRY WOOD FRAMED FRENCH DOOR (Painted)
FD3	1.83 x 2.18	COUNTRY WOOD FRAMED FRENCH DOOR (Painted)
D1	1.00 x 2.18	TEAK WOOD FRAMED FLUSH DOOR
D2	0.91 x 2.18	COUNTRY WOOD FRAMED FLUSH DOOR
D3	0.76 x 2.18	COUNTRY WOOD FRAMED FLUSH DOOR
D4	0.76 x 2.44	COUNTRY WOOD FRAMED FLUSH DOOR WITH VENTILATOR
W3	1.775 x 1.370	STEEL GLAZED WINDOW
W5	1.475 x 1.37	STEEL GLAZED WINDOW
W9	0.975 x 1.37	STEEL GLAZED WINDOW
V2	0.61 x 0.94	STEEL GLAZED VENTILATOR
O	2.37 x 1.37	OPENING
W11	0.575 x 1.37	STEEL GLAZED WINDOW

SL.NO	DESCRIPTION
1.	P.C.C. 1:4:6 IN FOUNDATION
2.	SAND FILLING IN FOUNDATION
3.	BRICK WORK IN C.M. 1:6
4.	R.C.C. WORK FOR SLABS, LINTELS & BEAMS Etc.,
5.	PLASTERING IN C.M. 1:5 EXTERNAL & 1:4 INTERNAL
6.	MOSAIC TILED FLOORING
7.	WEATHERING COURSE OF BRICK JELLY LIME CONC.

AREA STATEMENT	
PLOT AREA	771.73013 m <sup>2</sup>
BUILT UP AREA	1156.3438 m <sup>2</sup>

COLOUR INDEX	
PROPOSED CONSTRUCTION	
BOUNDARY OF SITE	
ROAD	

R.No	DATE	REVISIONS	INITIAL
1	30-02-95	1:100	0

PROPOSED CONSTRUCTION OF FLATS  
 AT DOOR No : 10,  
 1 st CROSS STREET,  
 STERLING ROAD,  
 NUNGAMBAKKAM,  
 MADRAS - 600 034,  
 PLOT No : 36  
 R.S. No : 555 & 558  
 TALUK : EGMORE - NUNGAMBAKKAM  
 CORP. DIV. No : 78 (new) 81 (old)  
 ZONE No : 5 (new) 6 (old)  
 BLOCK No : 33, NUNGAMBAKKAM VILLAGE

V. Rajilabshun

OWNER'S SIGNATURE  
  
 P.K. SURESHKUMAR  
 S.S. I.E. CIVILS  
 Licensed Civil Engineer  
 Madras (Registration No. 1000)

LICENSED SURVEYOR  
  
 L.S. No : 306 / 94-96

SHEET No : 1/2



B/19937/529/B/B/10

Planning Permit No. **APPROVED**  
 SUBJECT TO THE CONDITIONS IN THIS OFFICE LETTER.  
 No. B/10988/95 Date 10/9/95  
 FOR MEMBER SECRETARY  
 MADRAS METROPOLITAN  
 DEVELOPMENT AUTHORITY  
 MADRAS - 600 008.

MMDA TBI/PP NO. 1

Asst. B/10988/95

CODE	SIZE	PART I	DESCRIPTION
D2	0.91 x 2.18		COUNTRY WOOD FRAMED PLUSH
V1	0.910 x 0.660		GLAZED VENTILATOR
O	2.21 x 1.37		OPENING

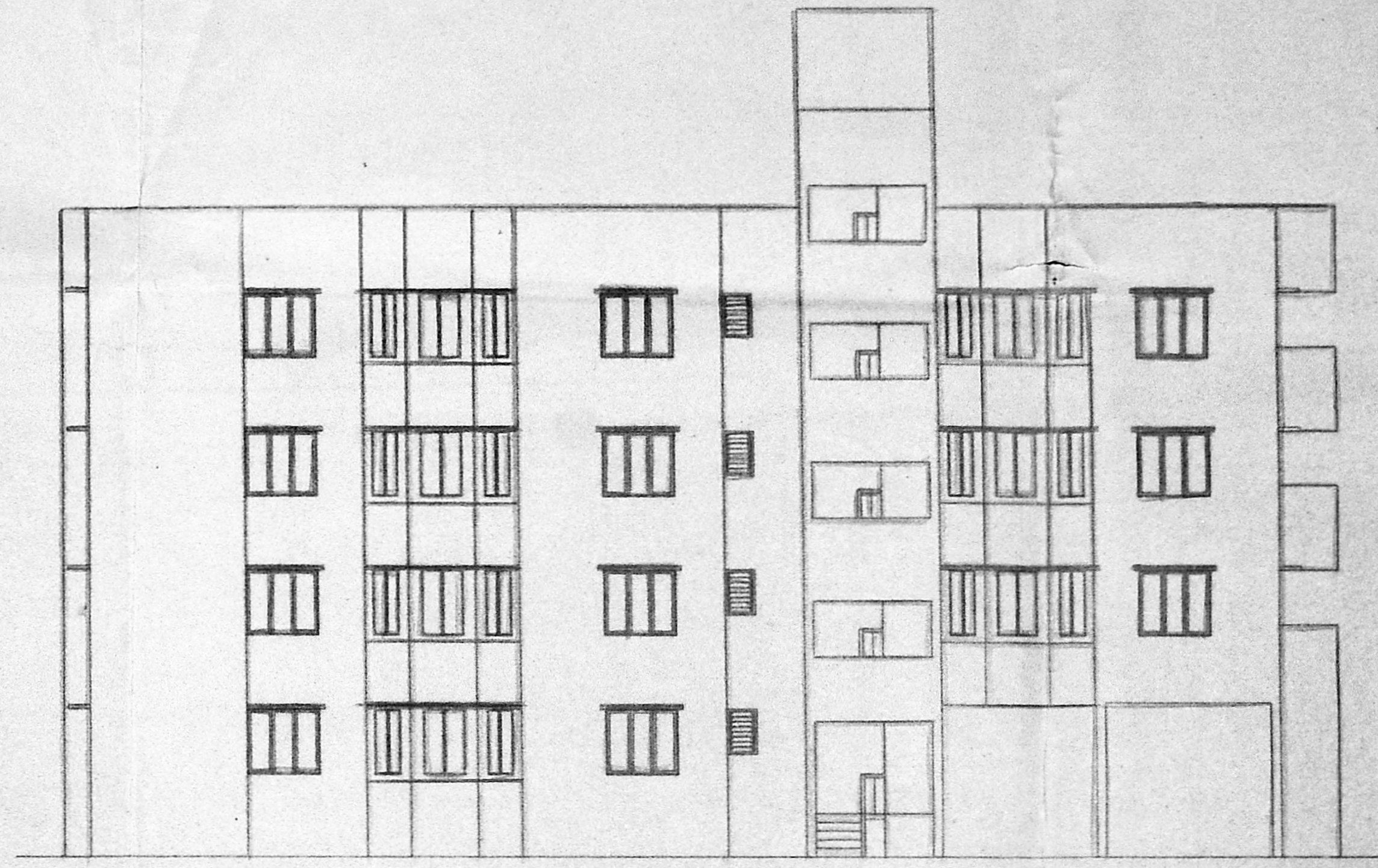
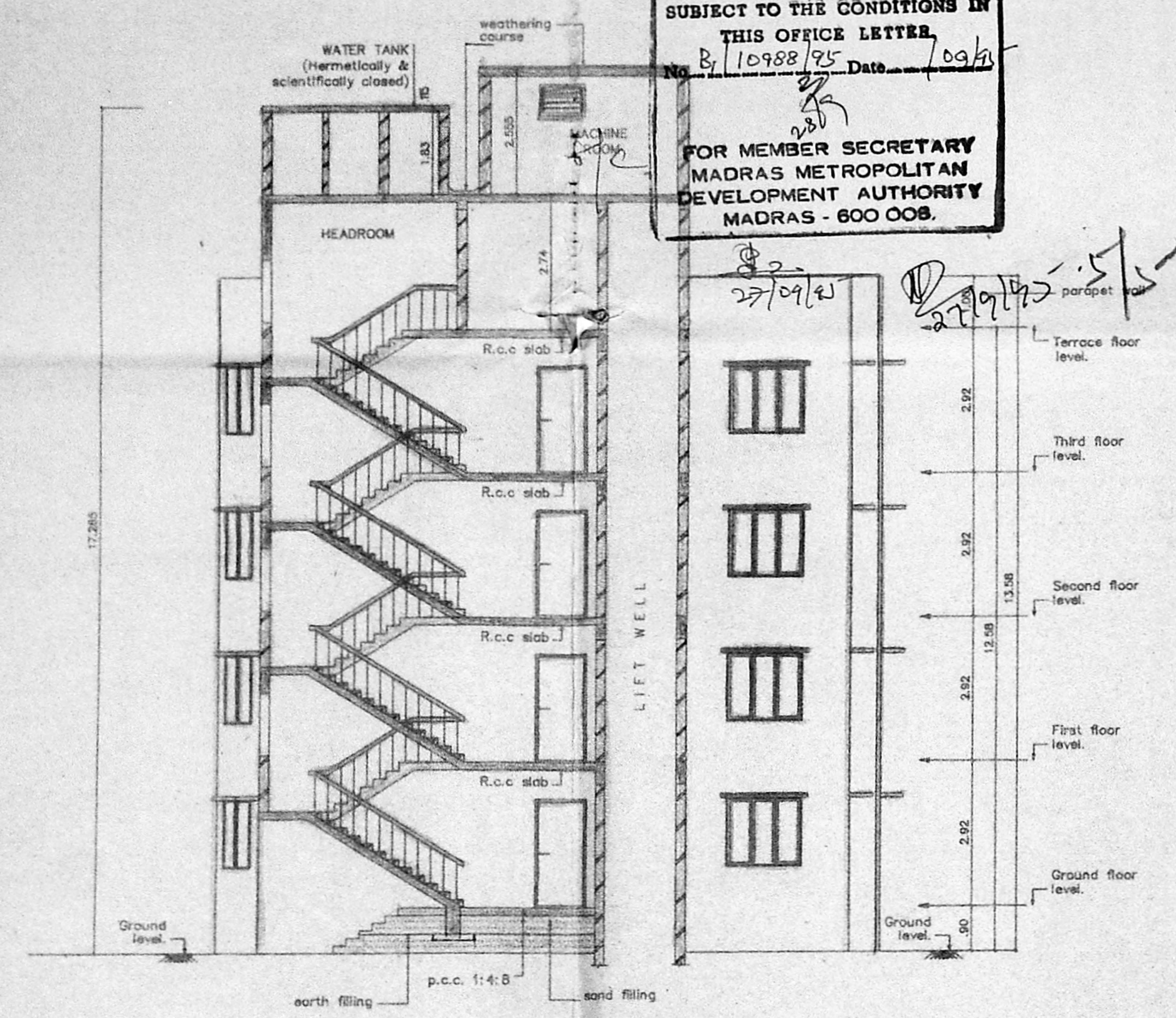

SPECIFICATION

SL.NO	DESCRIPTION
1.	P.C.C. 1:4:8 IN FOUNDATION
2.	SAND FILLING IN FOUNDATION
3.	BRICK WORK IN C.M. 1:6
4.	R.C.C. WORK FOR SLABS, LINTELS & BEAMS ETC.
5.	PLASTERING IN C.M. 1:5 EXTERNAL & 1:4 INTERNAL
6.	MOSAIC TILED FLOORING.
7.	WEATHERING COURSE OF BRICK JELLY LIME CONC.

COLOUR INDEX

PROPOSED CONSTRUCTION	
BOUNDARY OF SITE	●
ROAD	●

R.No	DATE	REVISIONS	INITIAL

DRG No.	DATE	SCALE	REV	FILE	CORP	JONES	DRN BY	CHD.
1.381.189 M	06-02-95	1:100	0		CORP	COR51898	Jones	CHD.

PROPOSED CONSTRUCTION OF FLATS  
 AT DOOR No : 10,  
 1st CROSS STREET,  
 STERLING ROAD,  
 NUNGAMBAKKAM,  
 MADRAS - 600 034,  
 PLOT No : 36  
 R.S. No : 555 & 558  
 TALUK : EGMORE, NUNGAMBAKKAM  
 CORP. DIV. No : 78 (new) 81 (old)  
 ZONE No : 5 (new) 6 (old)  
 BLOCK No : 33, NUNGAMBAKKAM VILLAGE.

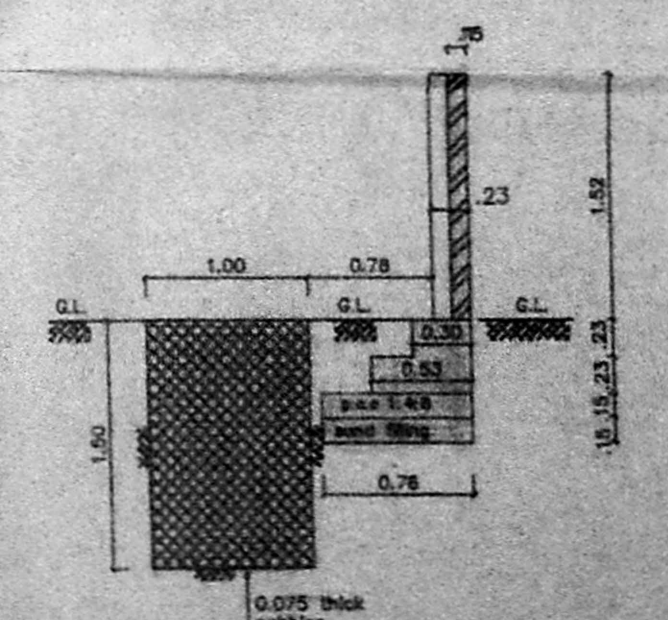
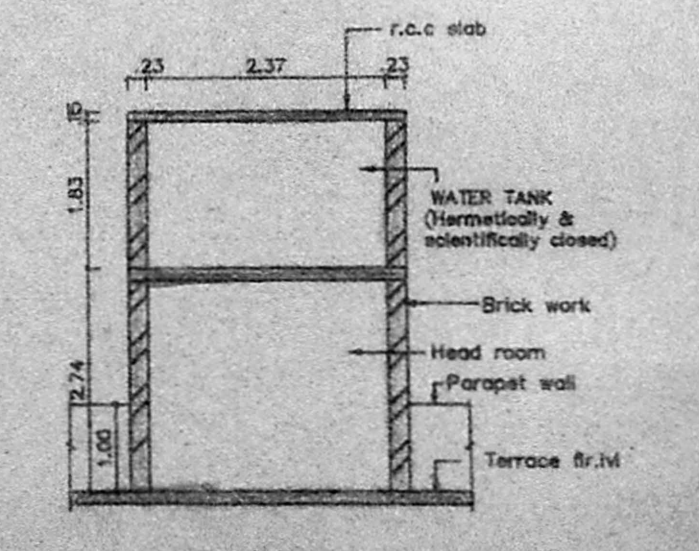
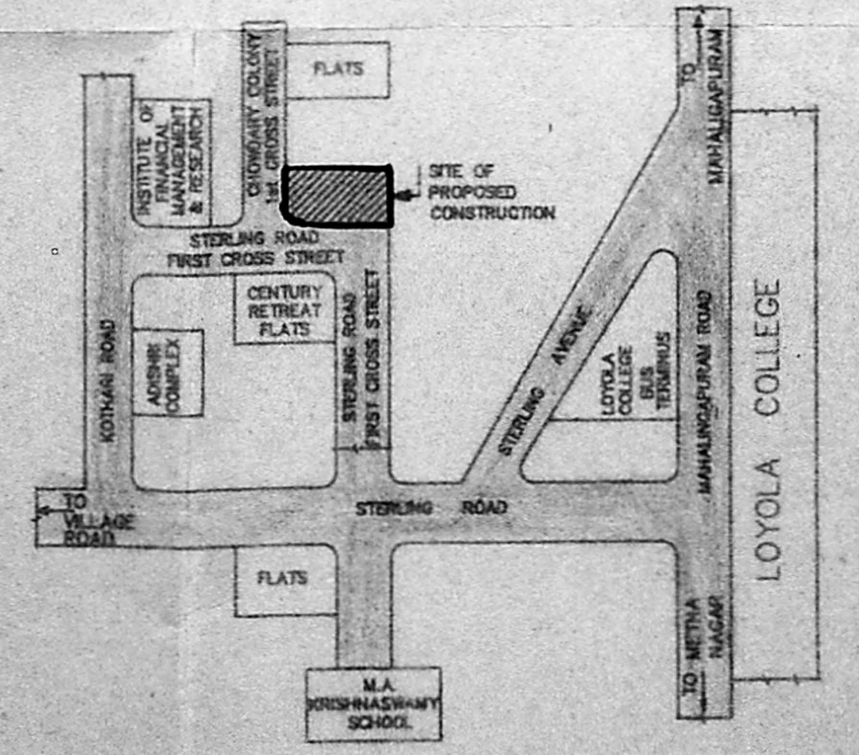
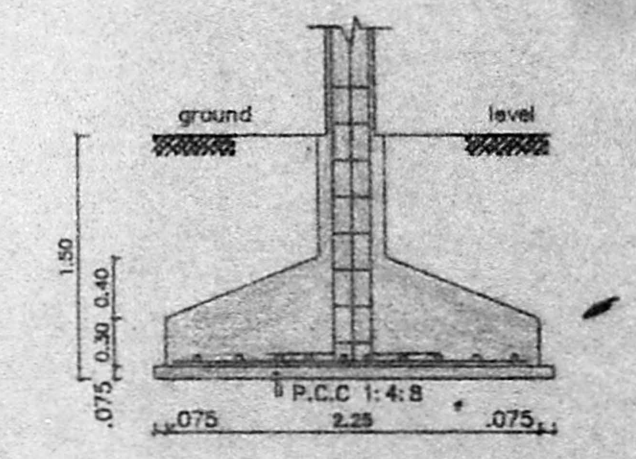
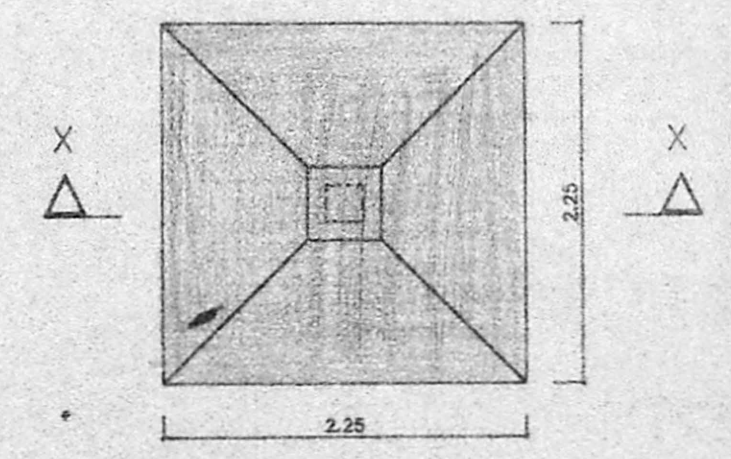
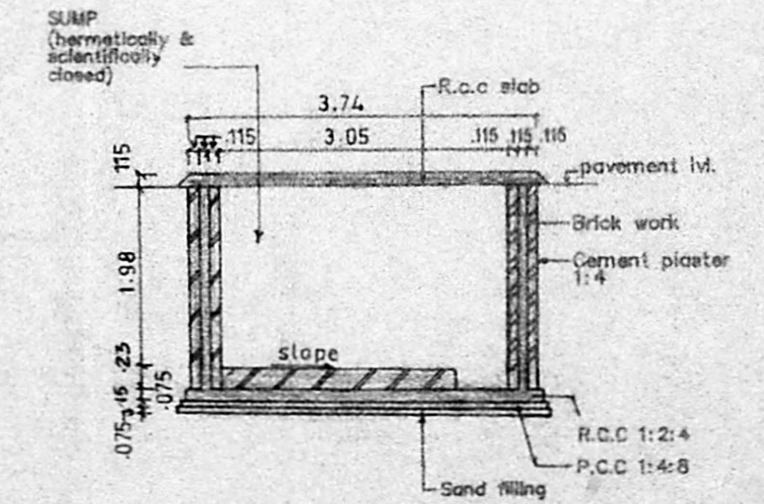
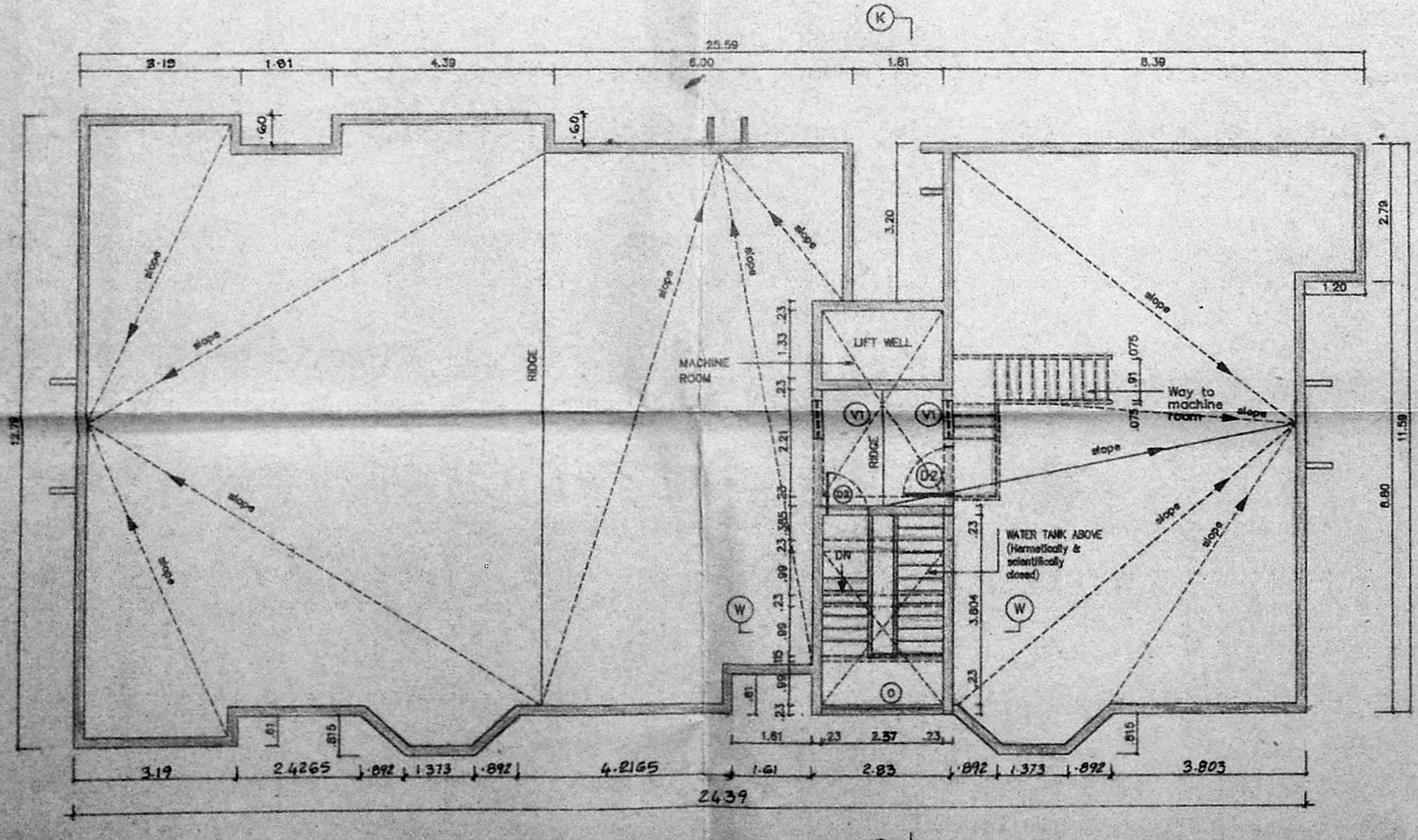

V. Rajalakshmi

OWNER'S SIGNATURE

LICENSED SURVEYOR L.S. No : 306/95-96

